

coloca

Bass

Cold Duck Time

HARRIS-JARREAU/ARR. VINCE MENDOZA

♩=140

7

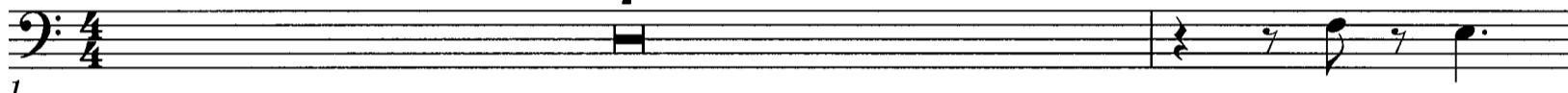

1

9

13

17

21 Verse

21

25

29

2

33

37 Verse 2

37

41

45

49

53 Guitar Solo

53

57

61

A⁹(ADD13)

65

A⁹(ADD13)

D/E

69

69

73

77

A⁹add¹³ G¹³ C¹³ E^bMA⁷/F

81

A⁹(ADD13) D/E

85 Vocal Solo

85

89

93

A⁹(ADD13)

96

99 Breakdown

99

8

107

7

107

115

115

119

123

127

131

135 Verse

$D^9(\#11)$

135

139

143

147

151